

# MICROSOFT SQL SERVER 2019

## CREATING DATA BASE AND TABLES

- Open MSSQL server Management Studio
- Right click on Data Base and Select New Data Base

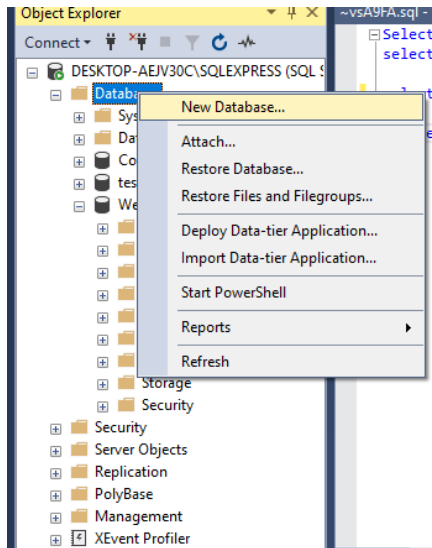

- Write Data Base Name and Click Ok

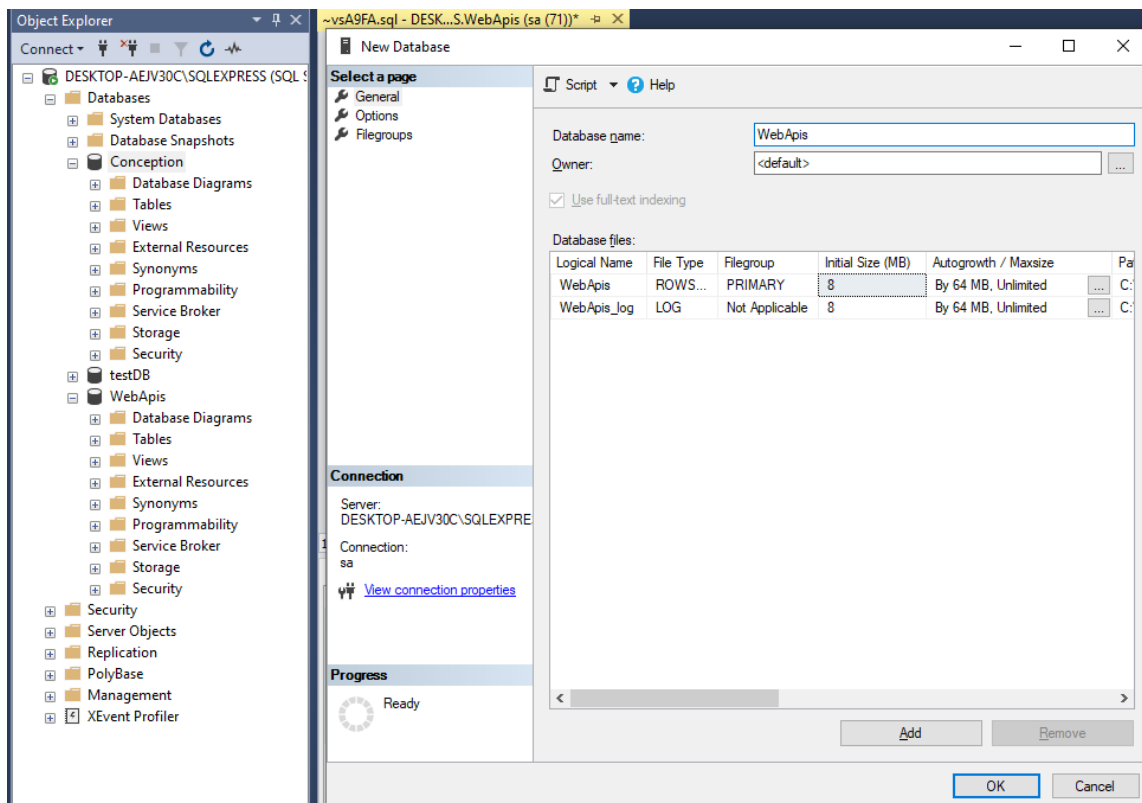

- Right Click on Table and click New -> Table

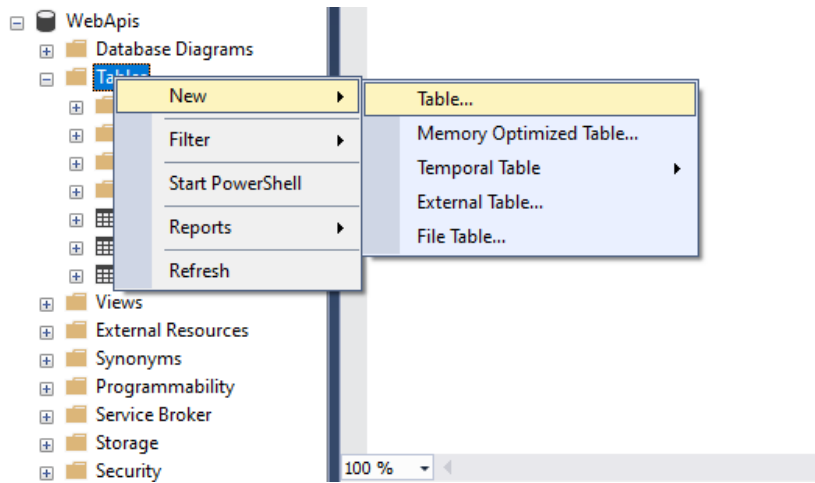

- Write Columns Names and there Data type
- Write click on Id field and select Primary Key to create PK in Table

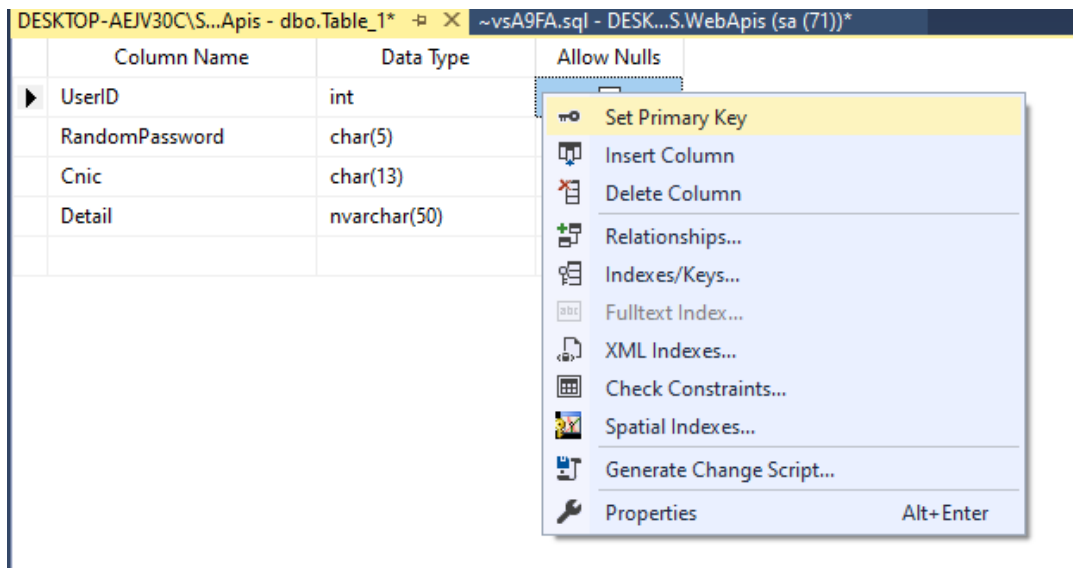

- Click on column and select Identity On to auto increment of number
- And you can also change Identity Seed to start auto increment with your required number

Column Name	Data Type	Allow Nulls
UserID	int	<input type="checkbox"/>
RandomPassword	char(5)	<input checked="" type="checkbox"/>
Cnic	char(13)	<input checked="" type="checkbox"/>
Detail	nvarchar(50)	<input checked="" type="checkbox"/>
		<input type="checkbox"/>

Column Properties

> Full-text Specification	No
Has Non-SQL Server Subscriber	No
▼ Identity Specification	Yes
(Is Identity)	Yes
Identity Increment	1
Identity Seed	1
Indexable	Yes
Is Columnset	No
Is Sparse	No
Merge-published	No
Not For Replication	No

**Identity Seed**